M786.3
F91e
v.1

SCHMIDT'S EDUCATIONAL SERIES
№ 68 A-B.

ETUDES POÉTIQUES

FOR THE

PIANOFORTE

BY

RUDOLF FRIML

OP. 75.

BOOK I BOOK II

PRICE 75 CENTS EACH

Schmidt's Educational Series.

Pianoforte Collections.

BOHM, Carl.

Vol. 30. Op. 358. Lyric Suite. 6 Compositions 0.75
49. Musical Echoes. 10 Instructive and melodious Compositions 0.75

FRIML, RUDOLF.

3. Op. 35. Suite mignonne. 6 Compositions 0.75

GURLITT, CORNELIUS.

93. Op. 172. Miniatures . . . . . .
50. Op. 197. Fireside Fancies. 12 Little Tone Pictures on Five Notes 0.60
11. Musical Sketch Book. 15 Selected Compositions . 0.75

HÄNDEL, G. F.

64. Instructive Pieces. Adapted by Carl Faelten. 2 Books. . . . . each 0.75

HEINS, CARL.

15. Op. 270. Six Fancies 0.75

HENNING, MAX.

1. Op. 22. 12 Two-Part Fughettas and Fugues (Introductory to the works of J. S. Bach) . . . 0.75

KAISER, ALFRED.

57. Arlequinade. Suite of 8 Compositions 0.75

KRENTZLIN, R.

59. Op. 19. Village Scenes. 6 Characteristic Pieces . 0.75

LACK, THÉODORE.

47. Morceaux poétiques. 8 Selected Compositions . . 1.00

LYNES, FRANK.

53. Op. 14. Bagatelles. 10 Melodious Sketches 0.75

LYNES, FRANK.

Vol. 19. Op. 47. A Pleasant Beginning and other tunes for little fingers in all the major and minor keys 0.75

MEYER, FERDINAND.

76. Christmas Suite 0.75

MOSZKOWSKI, M.

Op. 89. Five Waltzes 1.00

THE PUPIL'S LIBRARY.

43a-b. First Series. 2 Books . . . . . each 0.60
44a-b. Second Series. 2 Books . . . . . each 0.60
45a-b. Third Series. 2 Books . . . . . each 0.60

RITTER, G. P.

27. First Amusements. 12 Pieces on Five Notes . . . 0.75

SCHYTTÉ, LUDVIG.

48. Instructive Recreations. 8 Selected Compositions . 0.75
7. 10 Study-pieces selected from Op. 66 . . . . . 0.75

SGAMBATI, G.

90. Introduction and Etude brillante (Reveil des Fees) by E. Prudent 0.60

SMITH, WARREN STOREY.

38a-b. Effort and Pastime. 24 Melodious Pieces in all keys. 2 Books . . . . . each 0.60

TORJUSSEN, TRYGVE.

63. Op. 3. Norwegian Suite. 6 Compositions 0.75

WOLF, OSKAR.

88. Op. 7. Six Aphorisms for the Pianoforte 0.75

Pianoforte Duets.

BODENHOFF, HAROLD.

94. Op. 7. Bagatelles. 6 Duets 0.75

DENNÉE, CHARLES.

6. Op. 18. The Children's Festival. 10 Easy Duets . 0.75

FOOTE, ARTHUR.

20. 12 Duets on Five Notes 0.75

GURLITT, CORNELIUS.

35a-b. Op. 178. Tender Blossoms. 20 Melodious Duets. 2 Books . . . . . each 0.75

KRONKE, EMIL.

69. Op. 66. From Far and Near. 5 Duets 0.75

THE PUPIL'S DUET ALBUM.

46a-b. First Series. 2 Books . . . . . each 0.60

SARTORIO, ARNOLDO.

58a-b. Op. 400. Pictures from Youth. 12 Melodious Duets. 2 Books . . . . . each 0.60

ARTHUR P. SCHMIDT

BOSTON
120 Boylston Street.

LEIPZIG

NEW YORK
11 West 36th Street.

Printed in Germany.

SCHMIDT'S EDUCATIONAL SERIES
No 68 A-B.

ETUDES POÉTIQUES

FOR THE
PIANOFORTE
BY

RUDOLF FRIML

OP. 75.

BOOK I.	BOOK II.
PRELUDE	GRIEF
THE HARP	THE MILLWHEEL
NORTHERN CHANT	THE CUCKOO CLOCK
MARIONETTES	MURMURING BROOK
ON PARADE	GNOMES
THE BEE	IMPATIENCE

PRICE 75 CENTS EACH.

ARTHUR P. SCHMIDT

BOSTON
120 Boylston St.

LEIPZIG.
Lindenstrasse 16.

NEW YORK
11 West 36th. St.

Copyright 1912 by Arthur P. Schmidt.
Copyright for Europe of B. Schott's Söhne, Mainz, Germany.

PRELUDE.

Rudolf Friml, Op. 75 No 1.

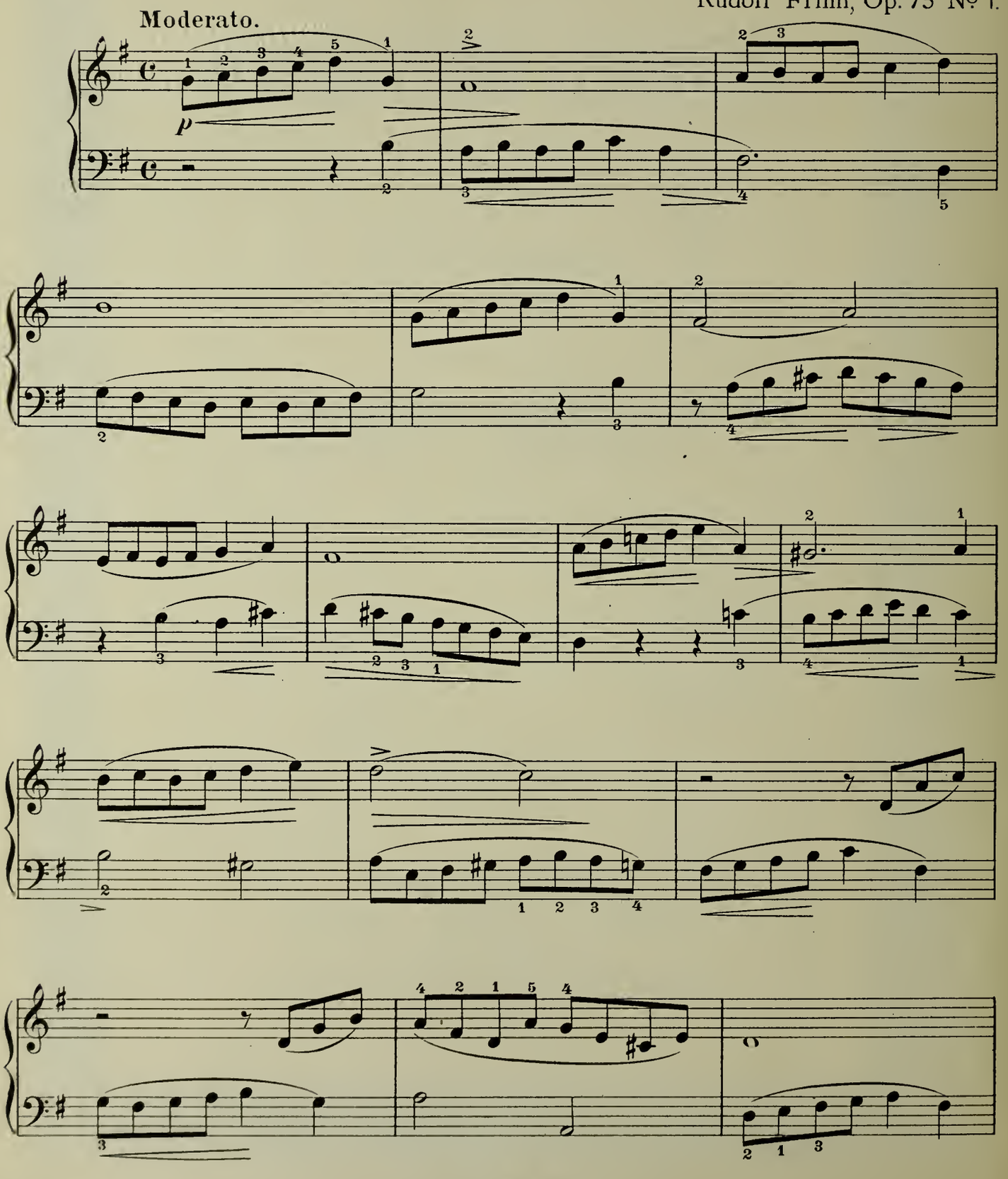

Copyright 1912 by Arthur P. Schmidt.
International Copyright Secured.

q786.3
791e
v.1

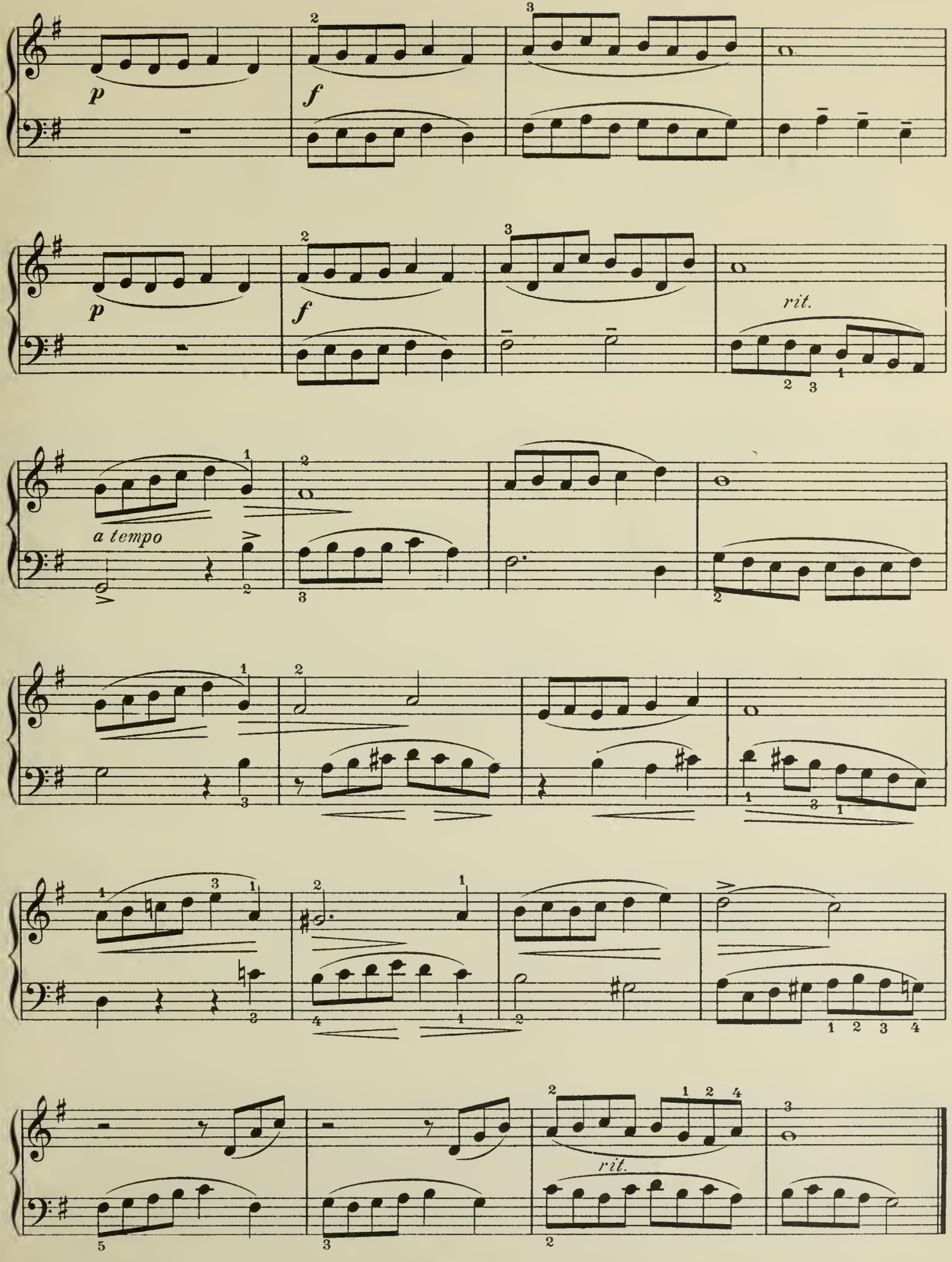

M 4347

THE HARP.

Rudolf Friml, Op. 75 № 2.

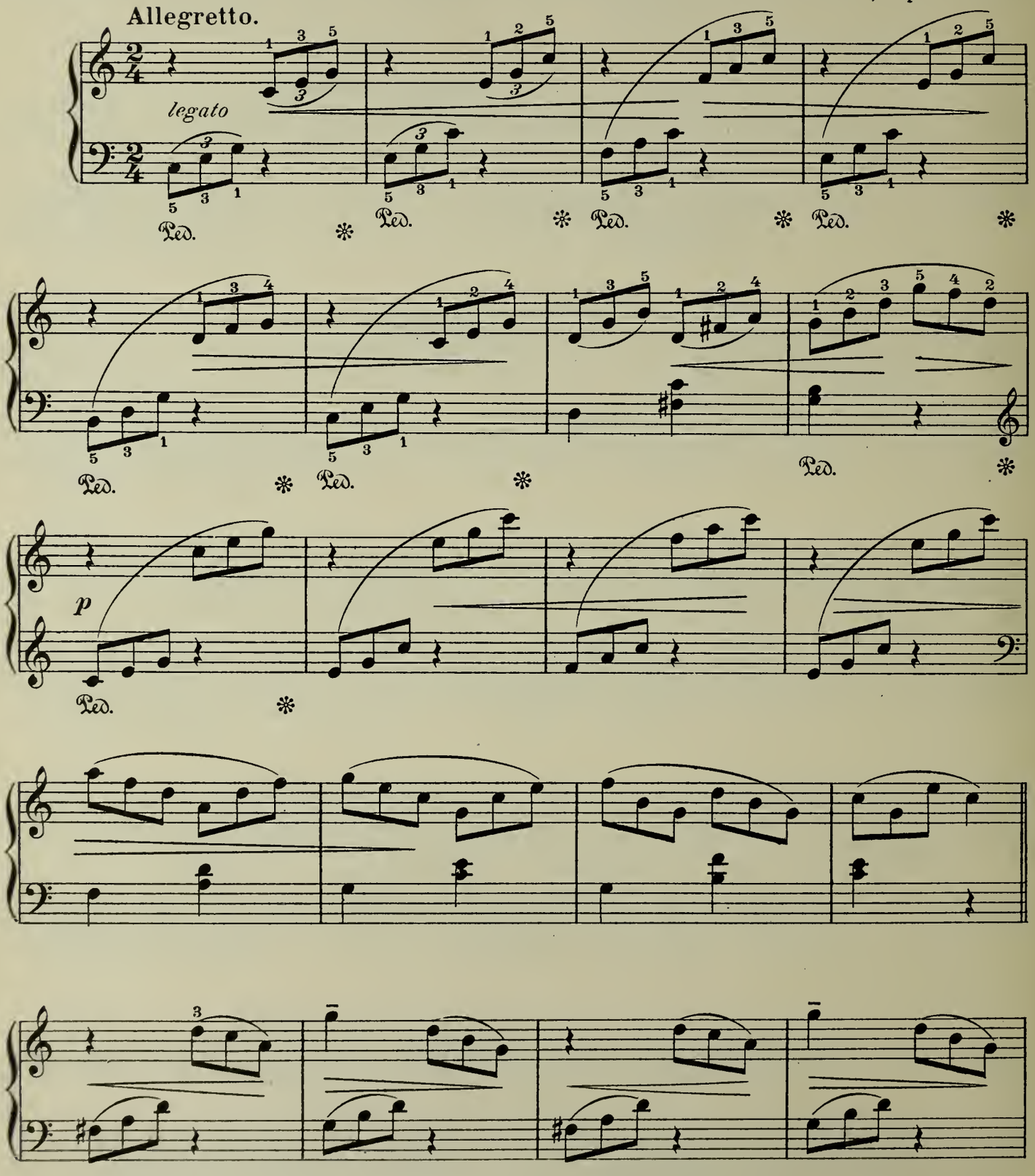

Copyright 1912 by Arthur P. Schmidt.
International Copyright Secured.

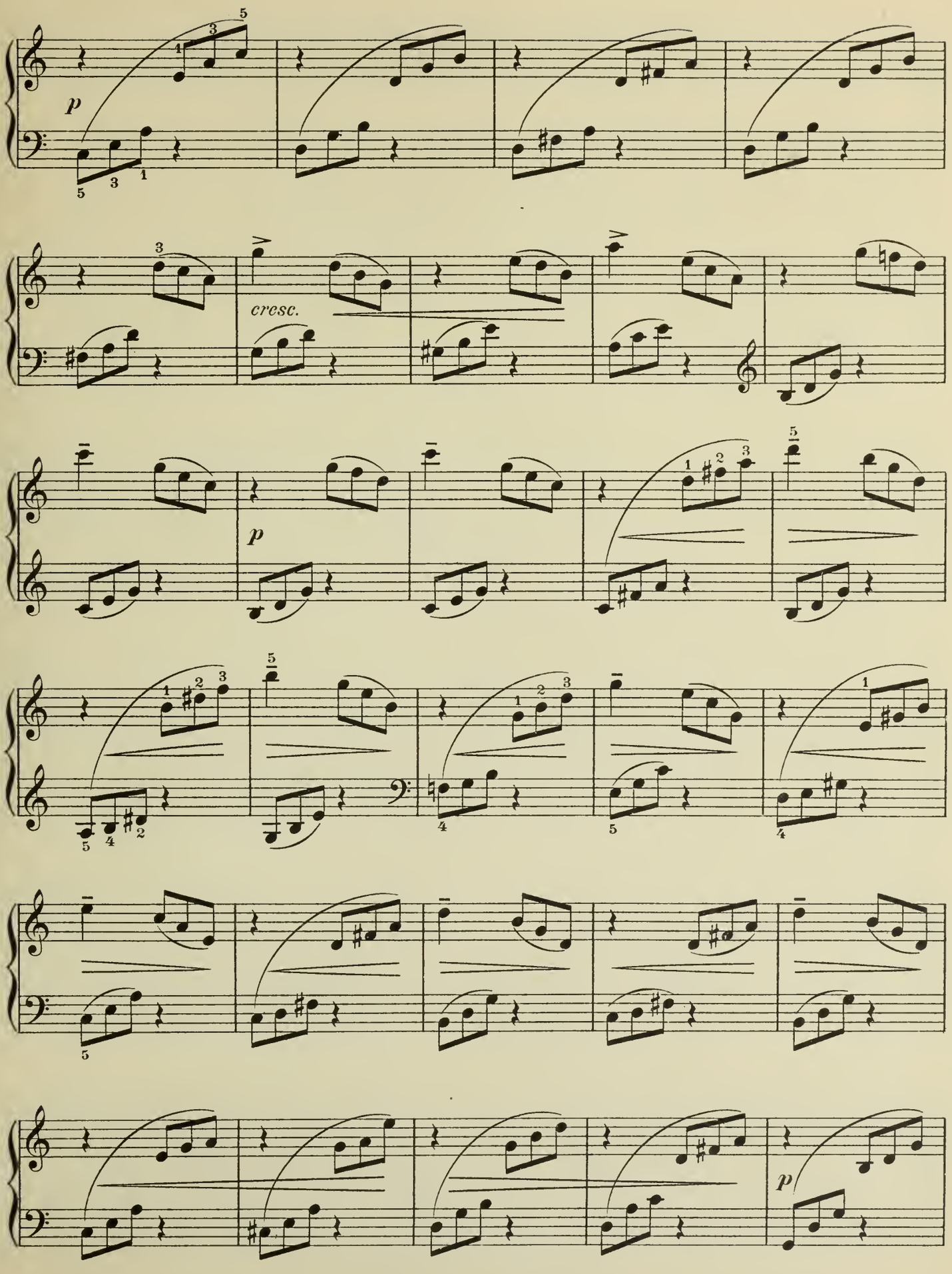
p
cresc.
p
p

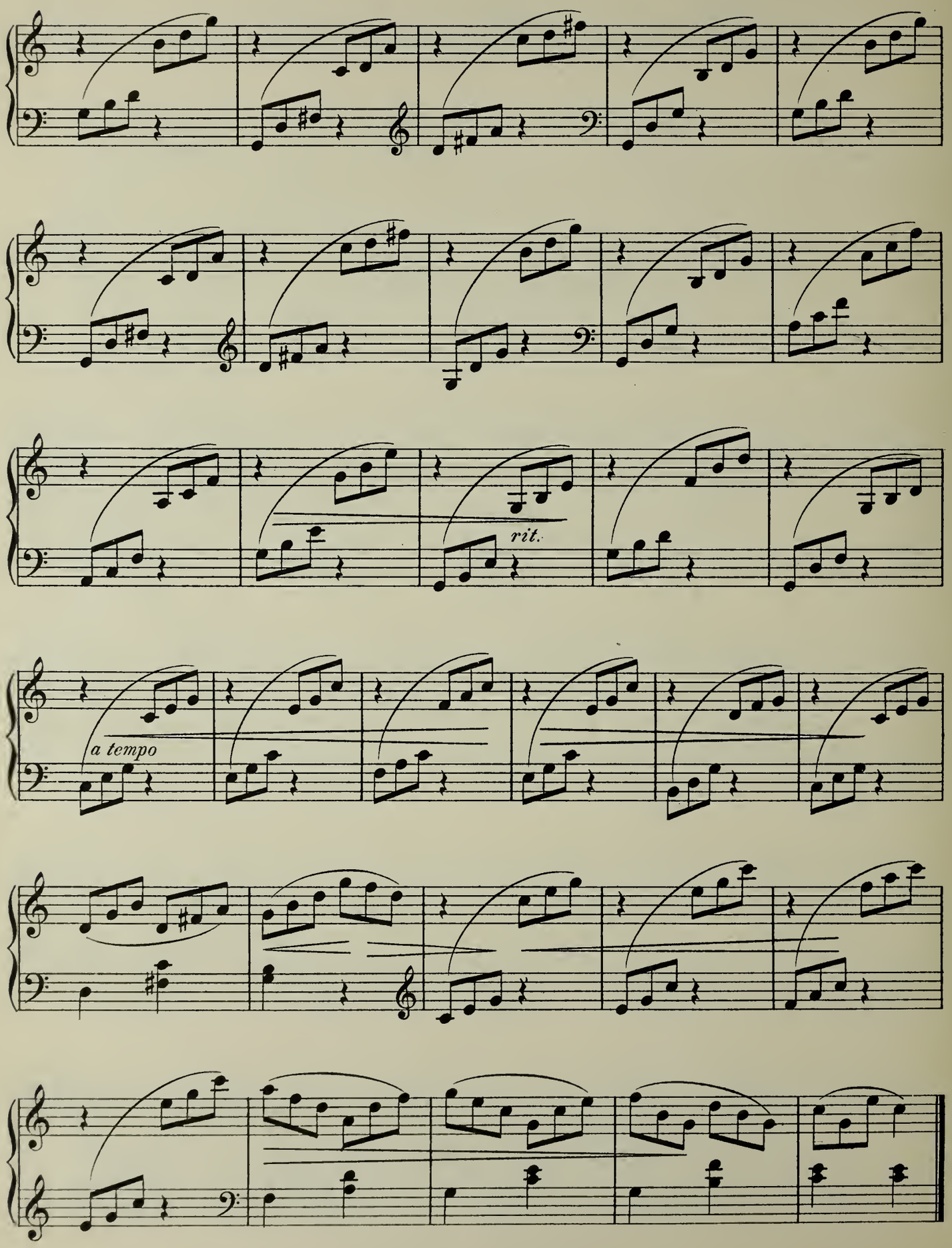
rit.
a tempo

NORTHERN CHANT.

Rudolf Friml, Op. 75 Nº 3.

Moderato.

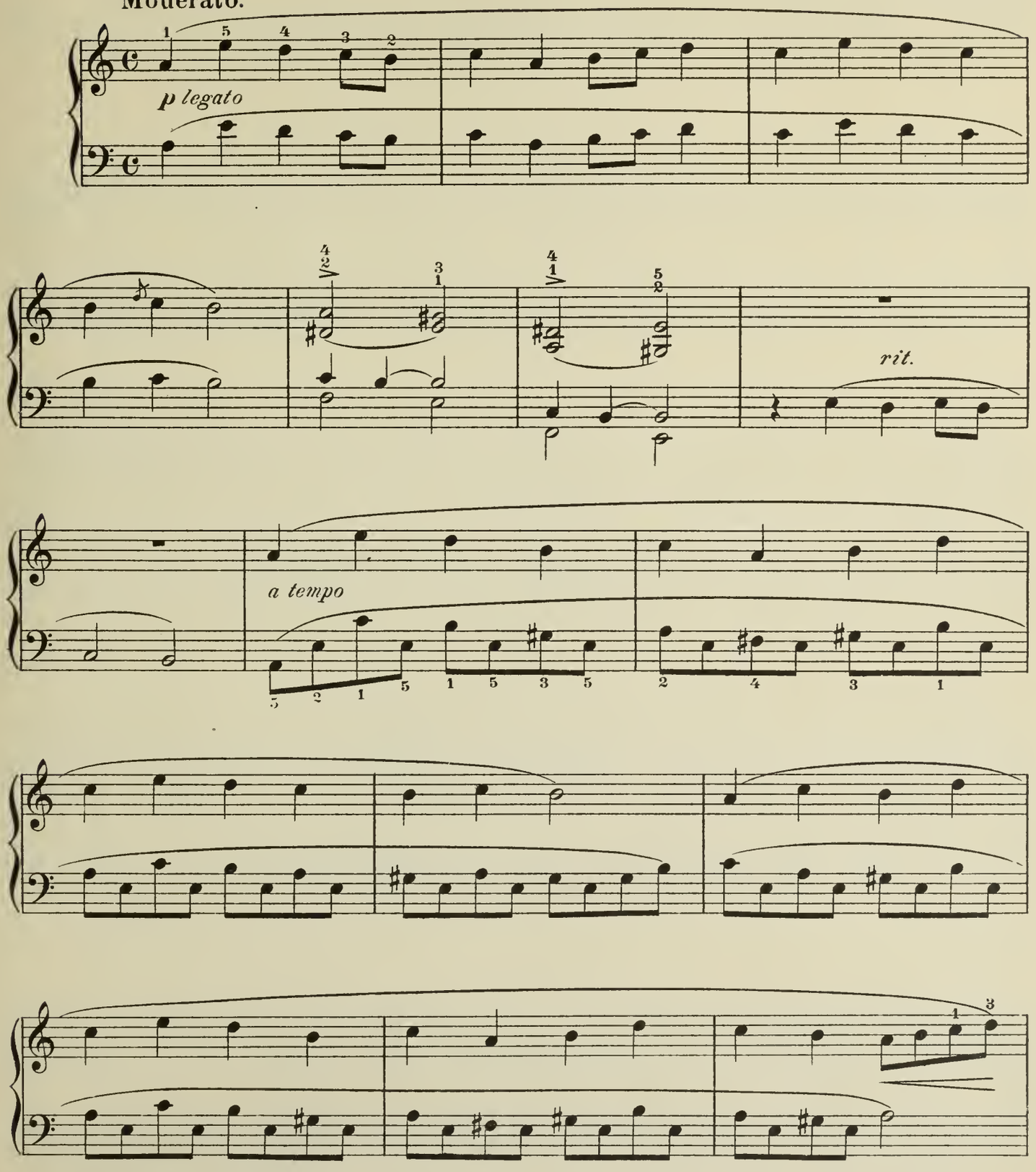

Copyright 1912 by Arthur P. Schmidt.
International Copyright Secured.

A. P. S. 94569

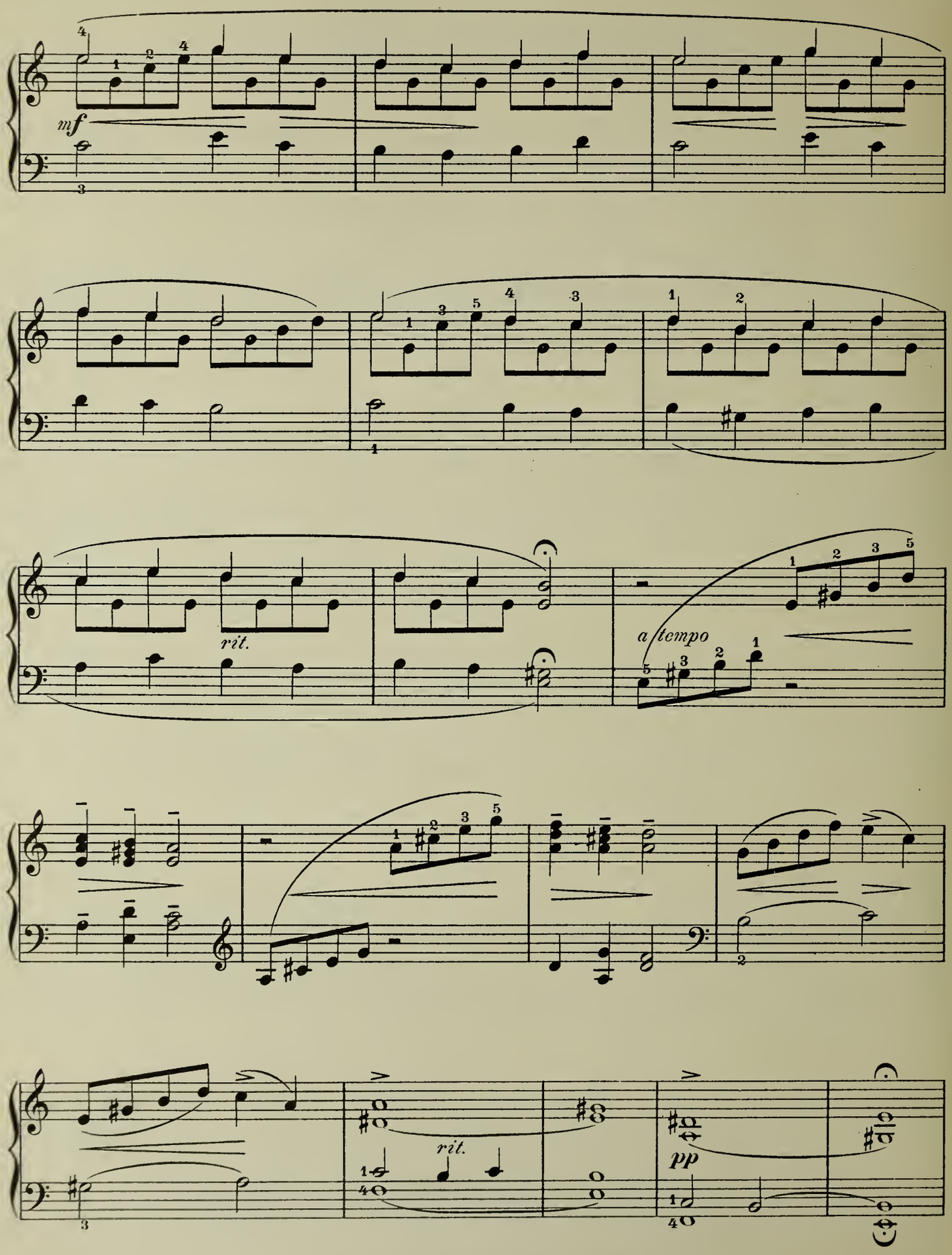
mf
rit.
a tempo
rit.
pp

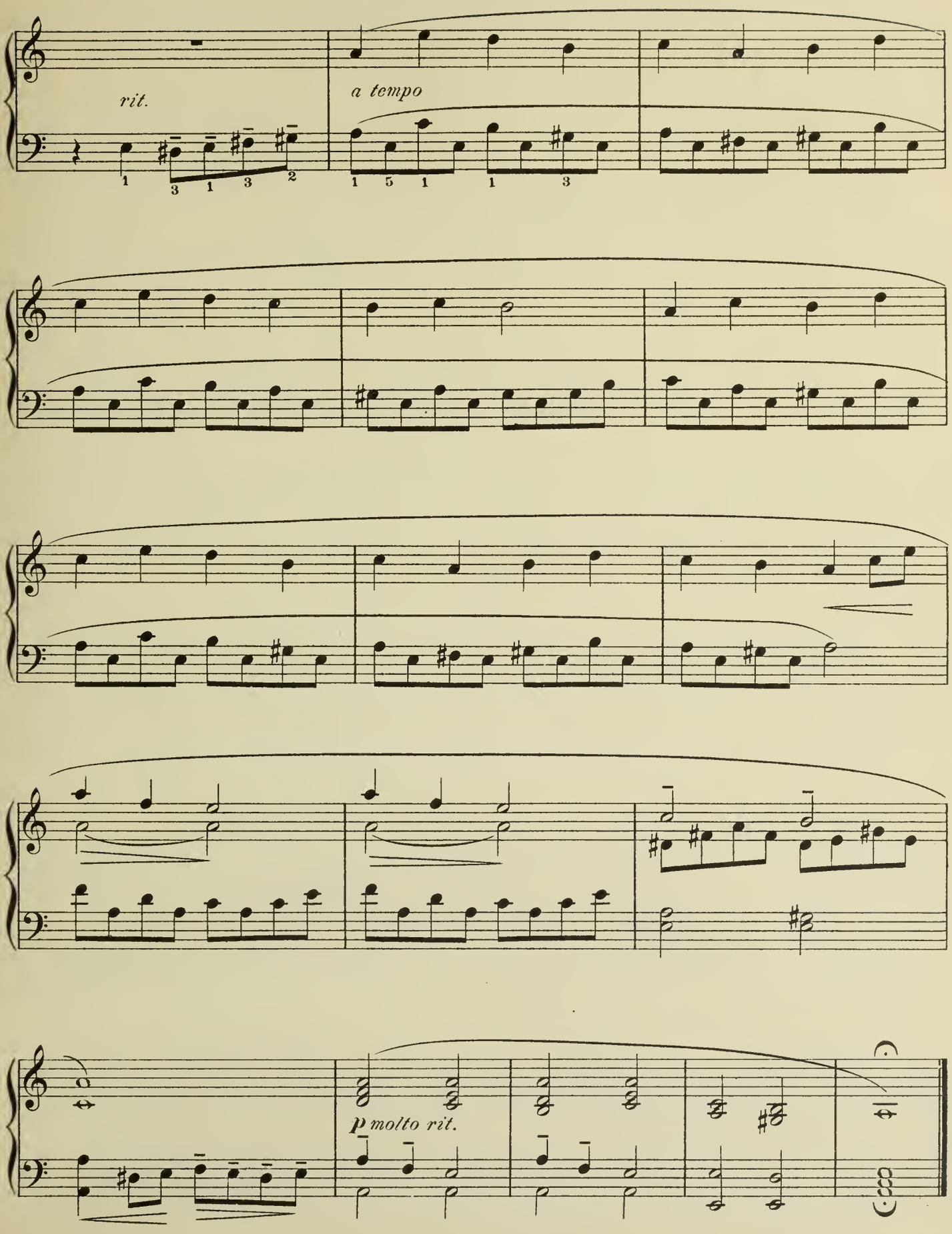
rit.
a tempo
p molto rit.

MARIONETTES.

Trill Study.

Rudolf Friml, Op. 75 № 4.

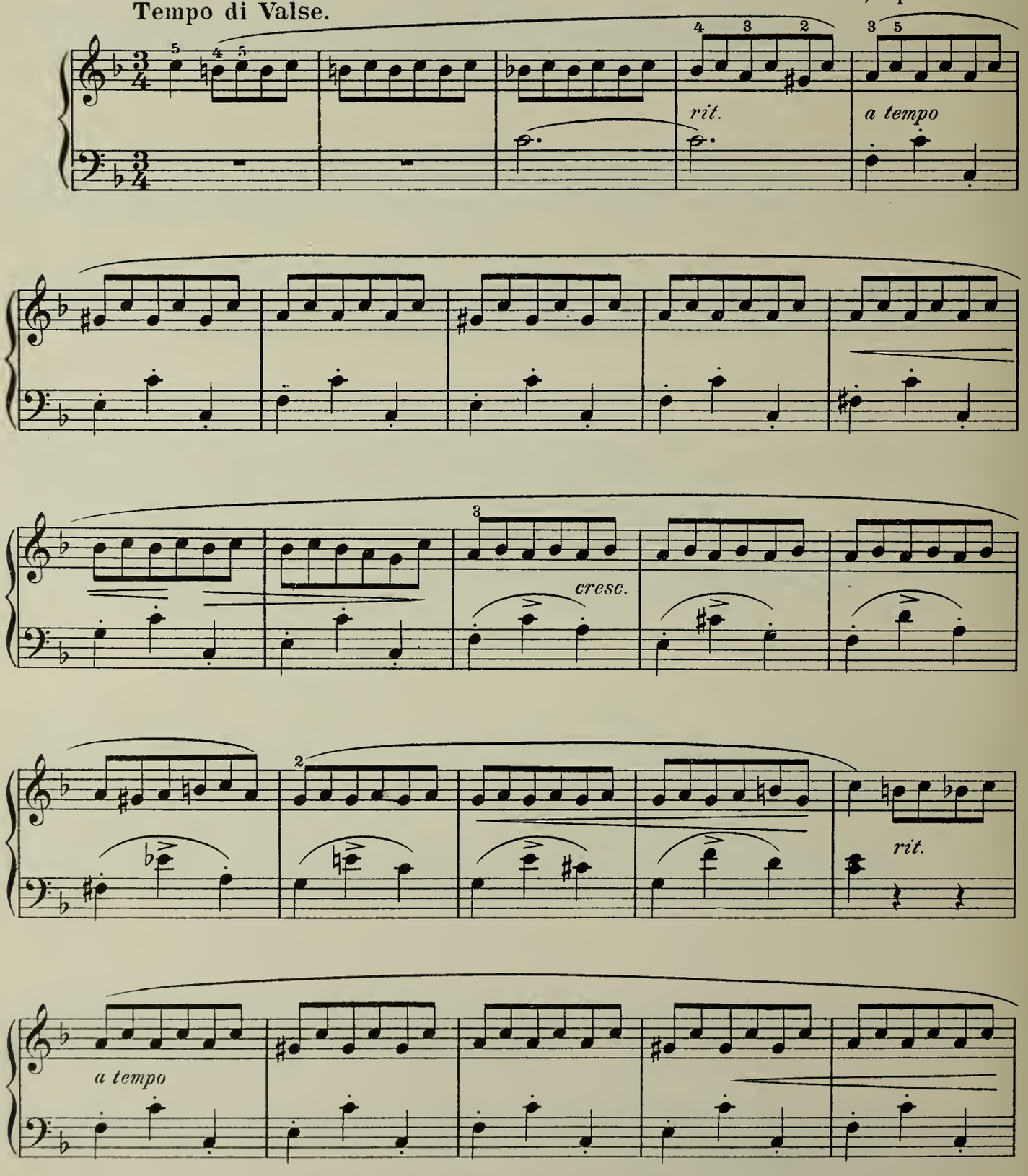

Copyright 1912 by Arthur P. Schmidt.
International Copyright Secured.

A. P. S. 9456

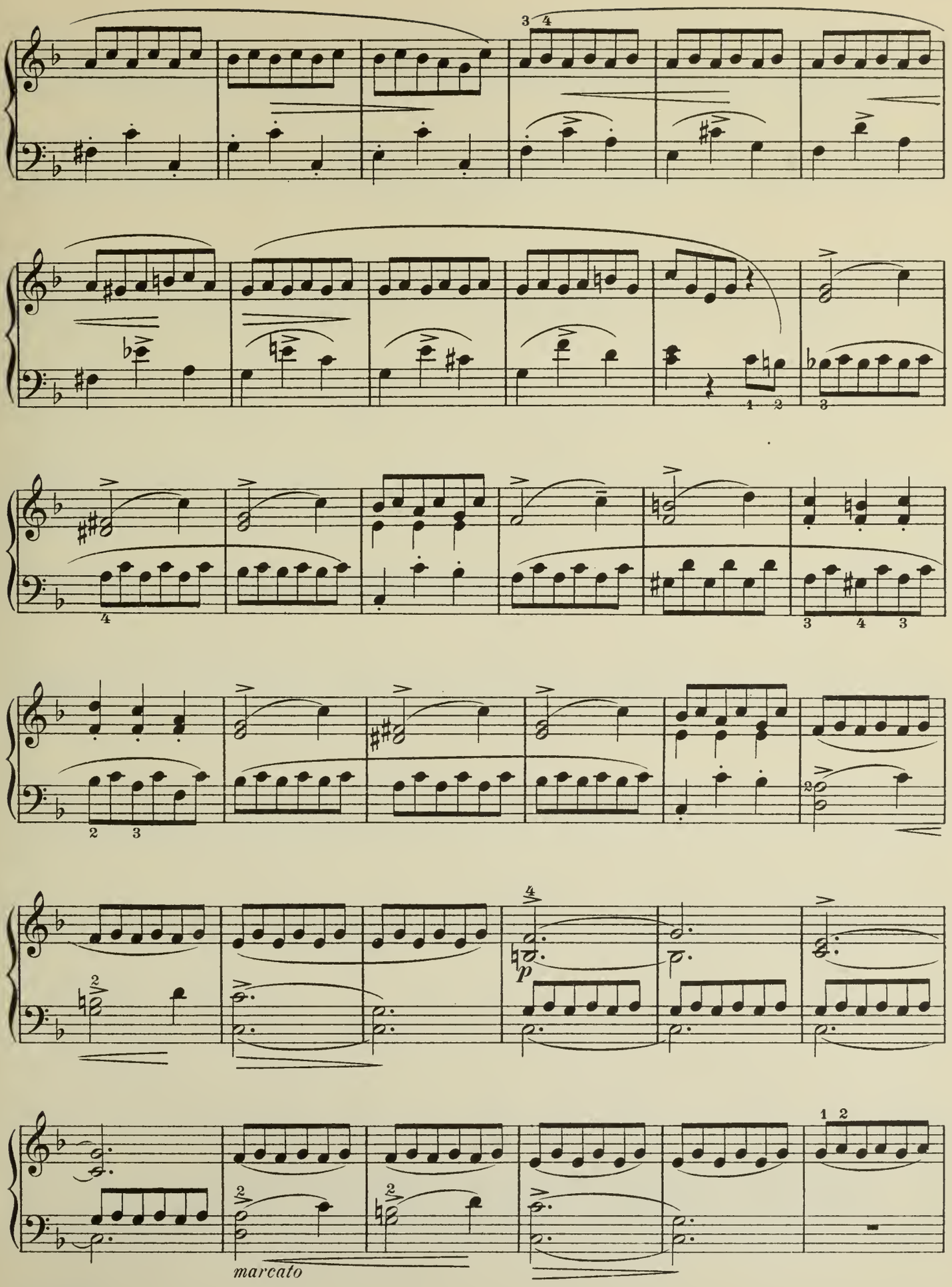
marcato

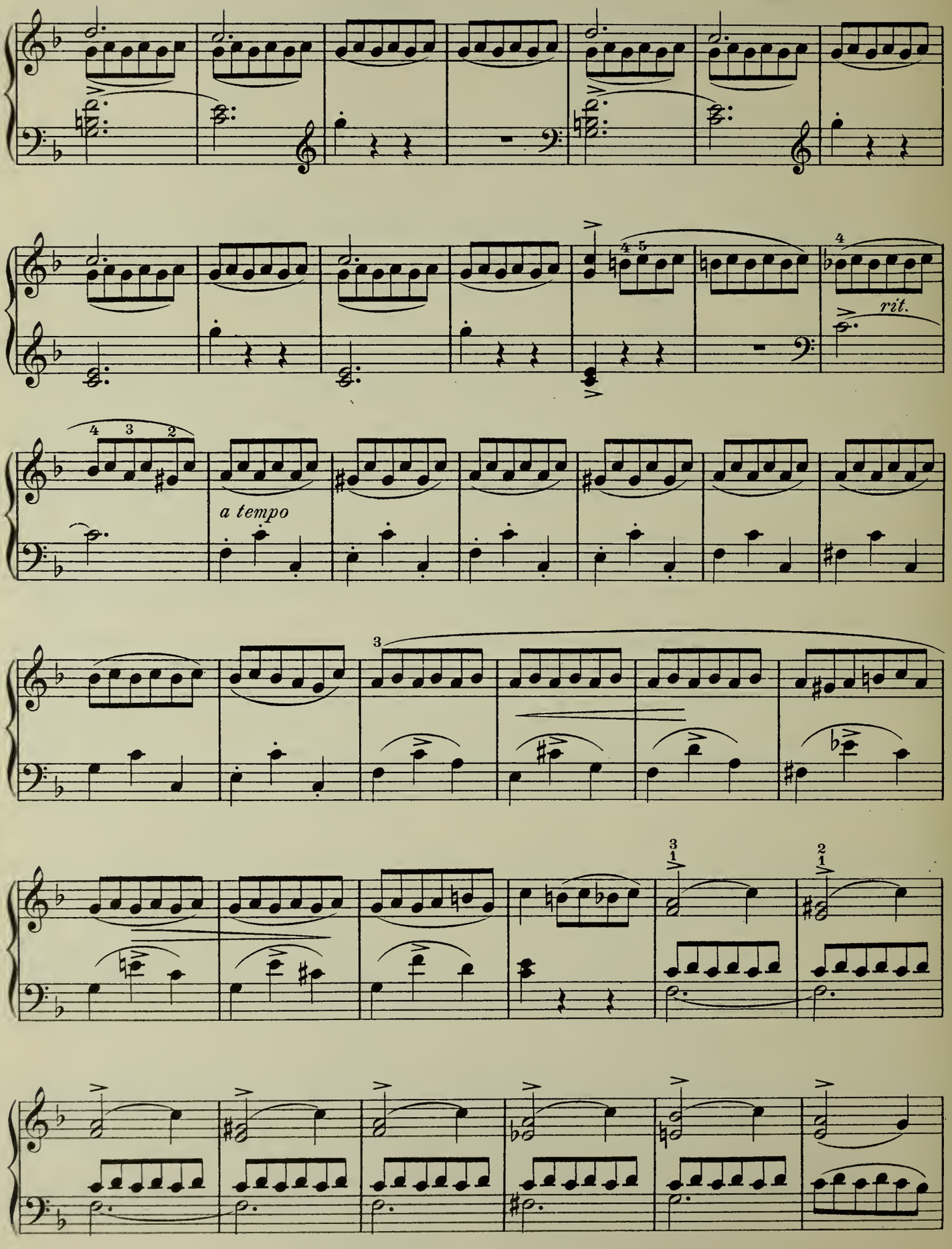
rit.
a tempo

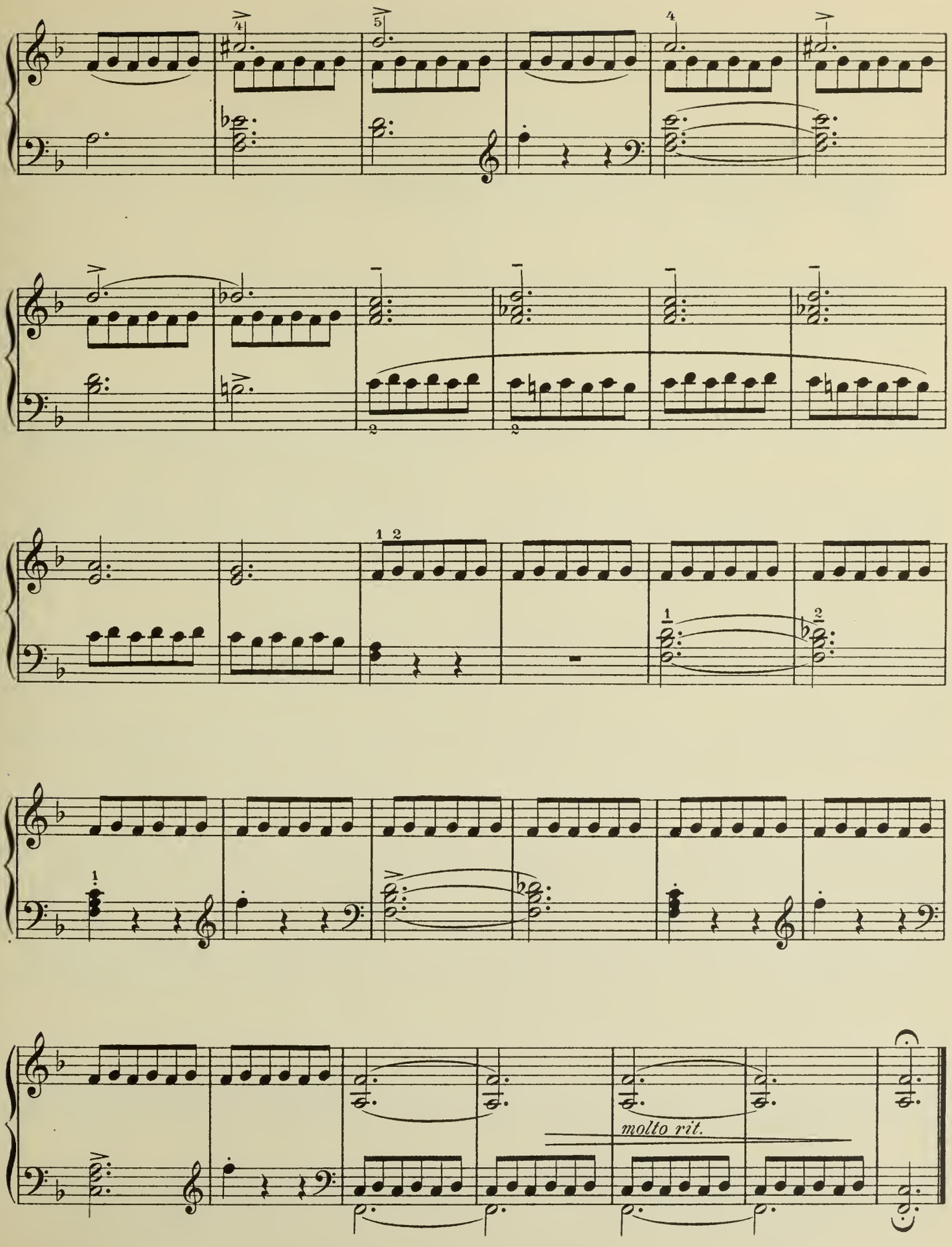
molto rit.

ON PARADE.

Rudolf Friml, Op. 75 № 5.

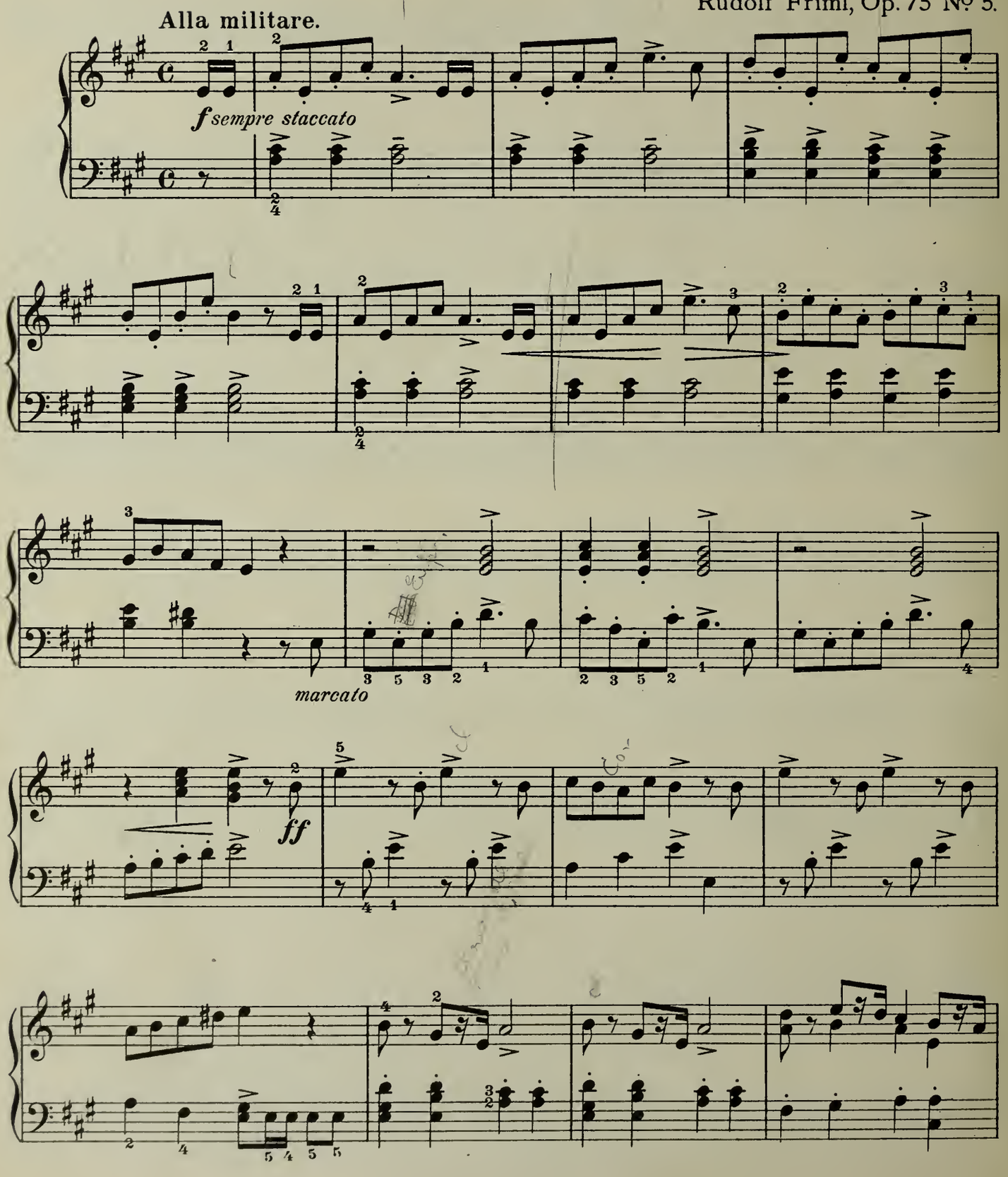

Copyright 1912 by Arthur P. Schmidt.
International Copyright Secured.

A. P. S. 9456?

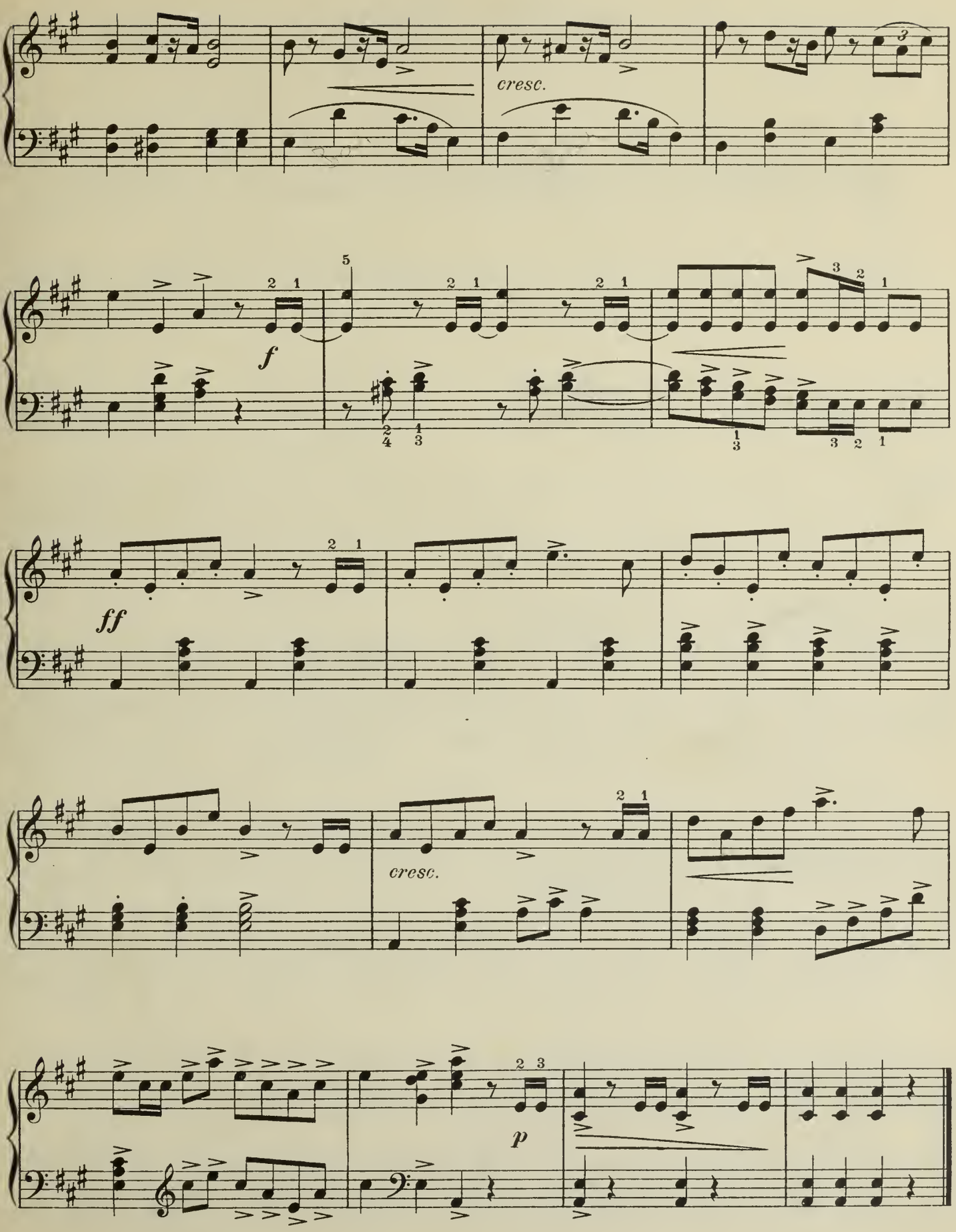
cresc.
f
ff
cresc.
p

THE BEE.

Rudolf Friml, Op. 75 No 6.

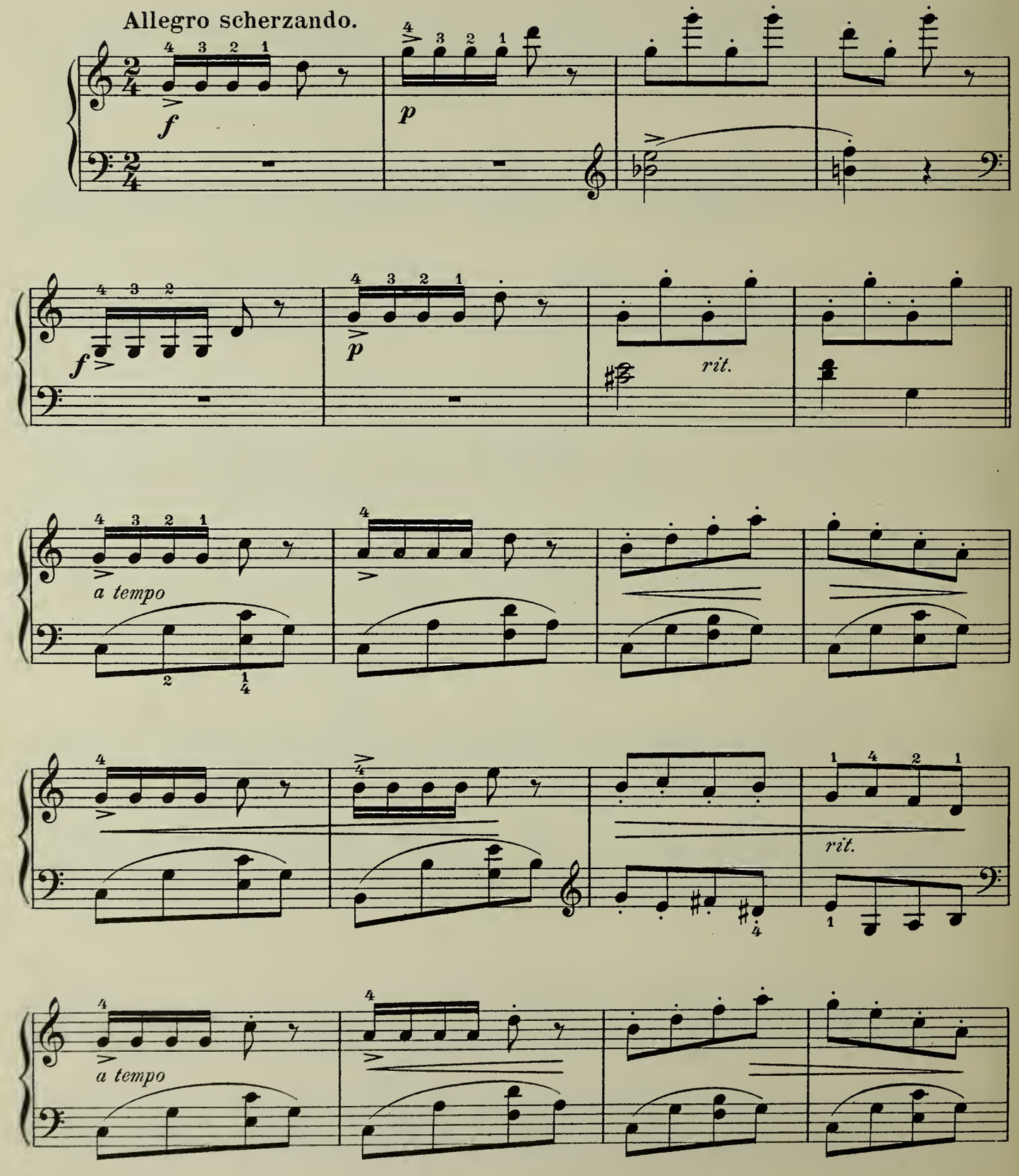

Copyright 1912 by Arthur P. Schmidt.
International Copyright Secured.

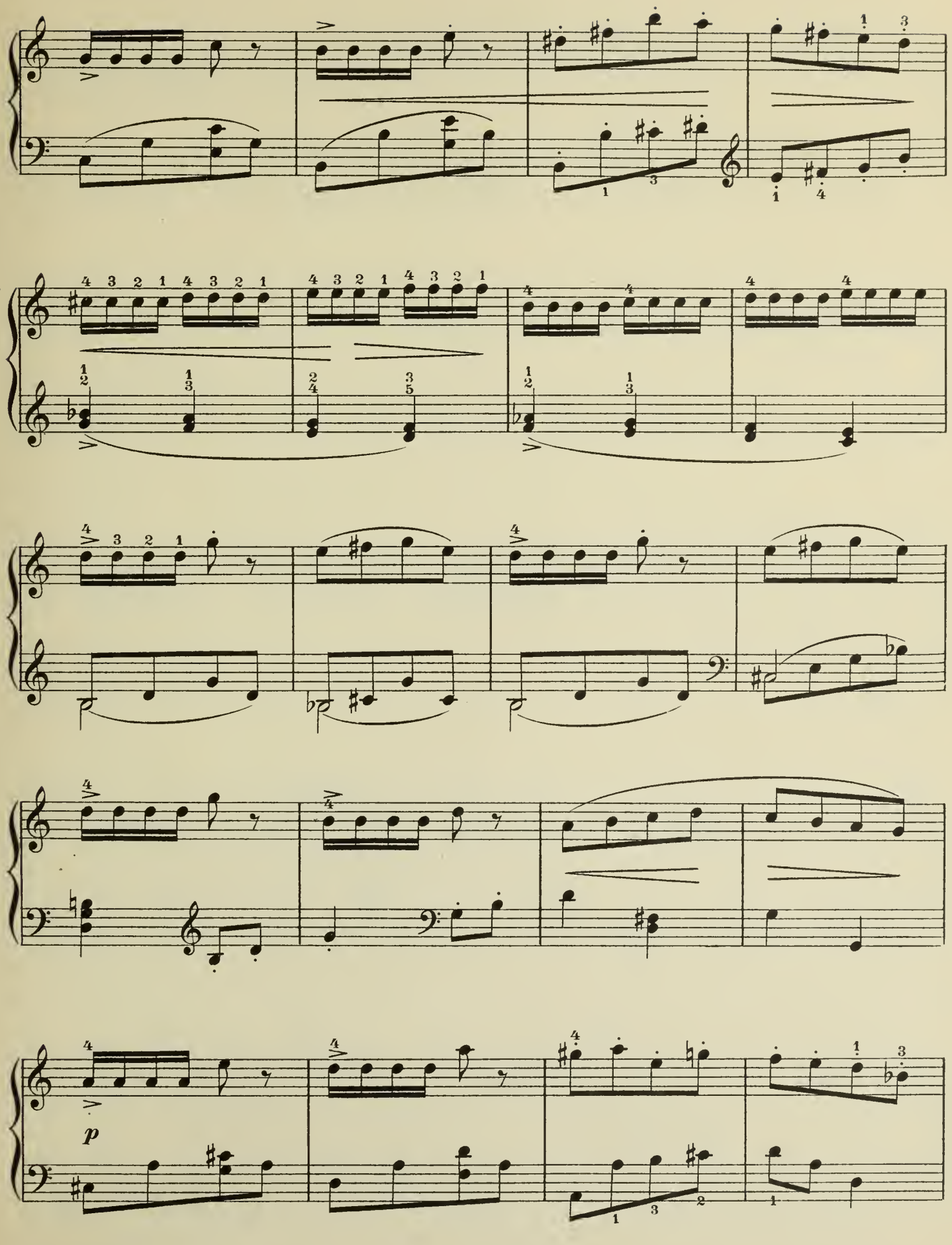
p

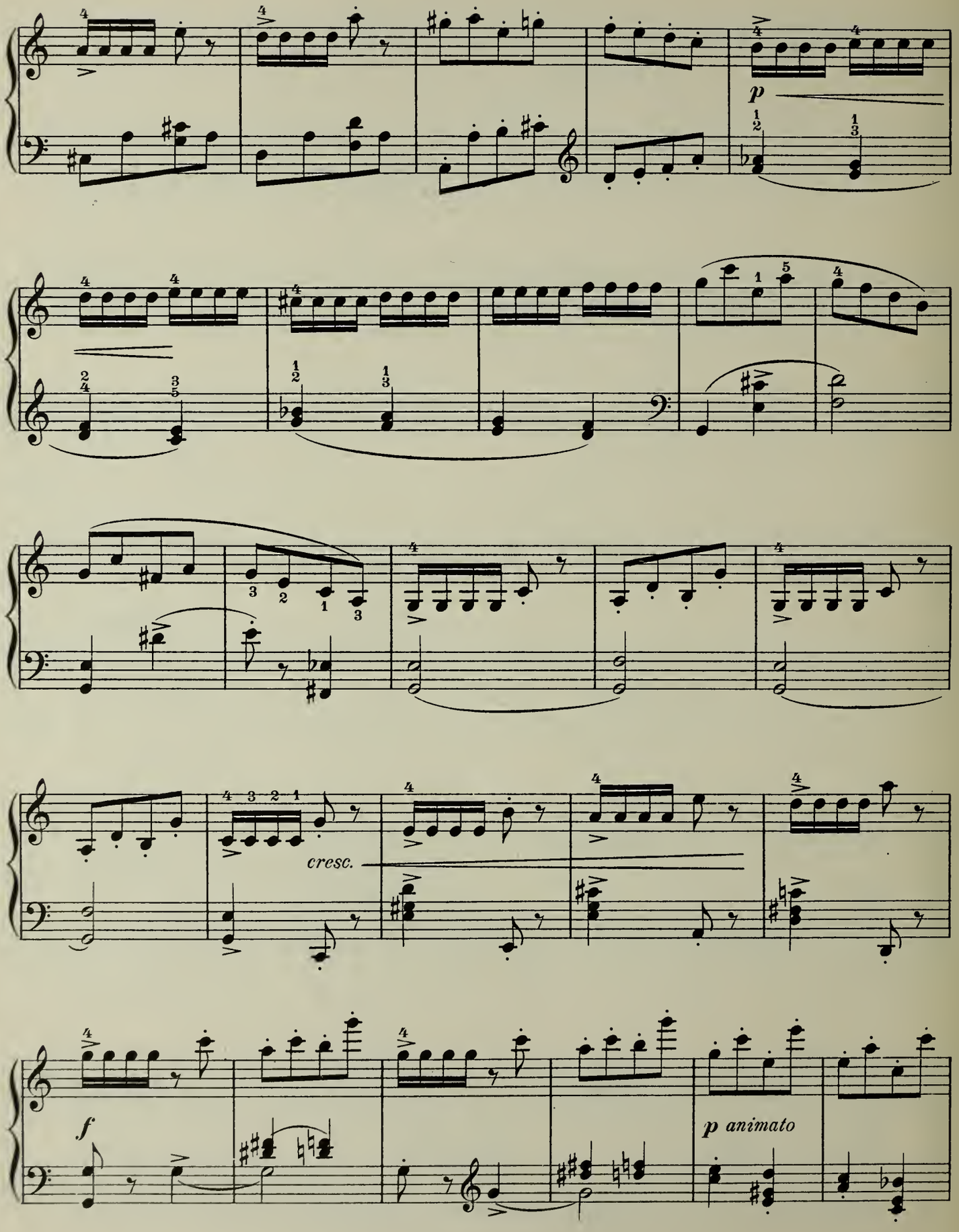
p
cresc.
f
p animato

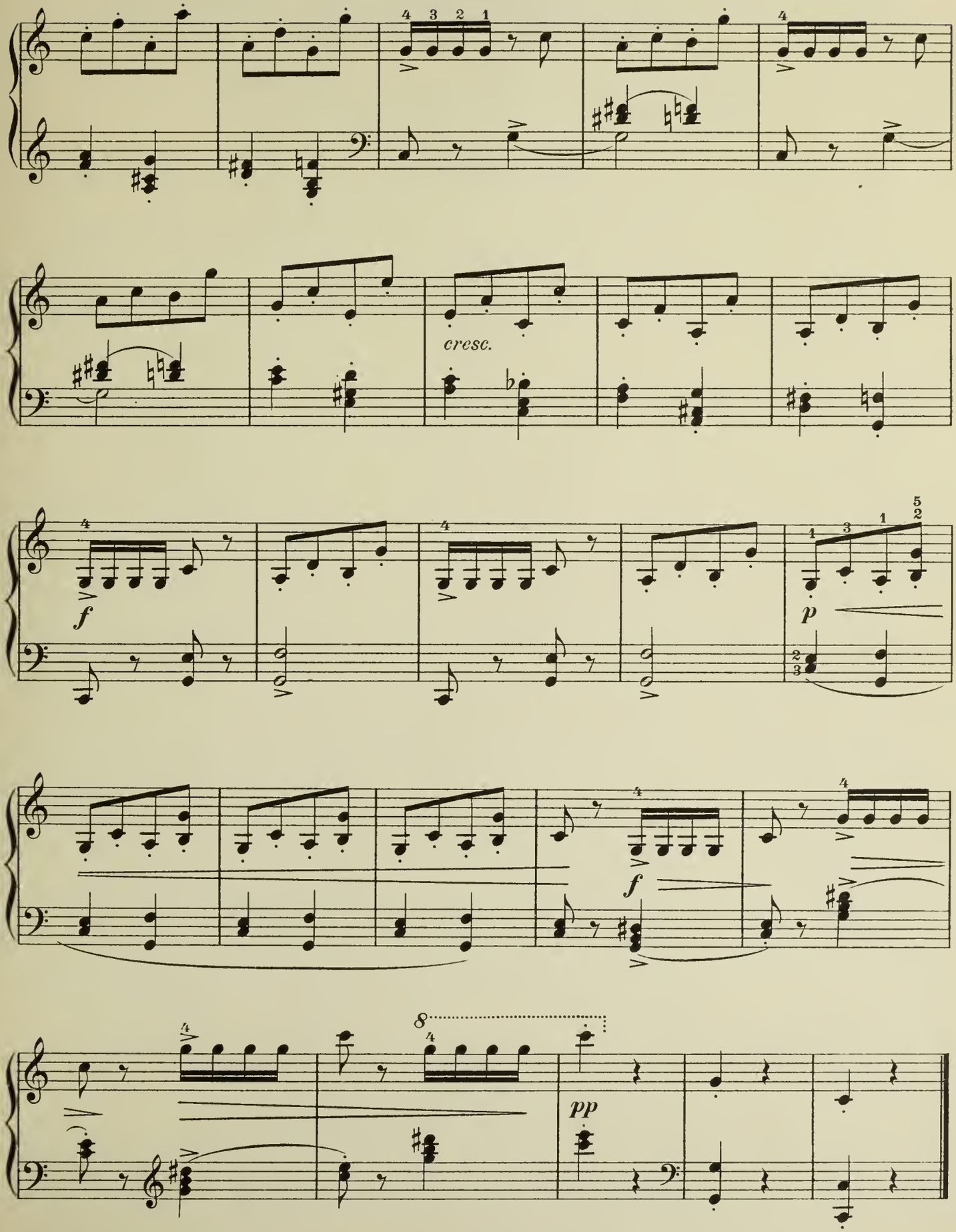
cresc.
f
p
f
pp
8

FAVORITE TEACHING PIECES

IN THE SECOND GRADE.

W. Aletter.

*In stately Measure. Menuet. (2 a) 40

Carl Bohm.

Op. 360 No. 9. Hunting Scene. (2 c) . .40
Op. 362 No. 4. Reward of Merit. (2 b) .30
No. 9. From the Tyrol. (2 a). .40

Alfred Burg.

Op. 40 No. 1. Through the Meadows. (2 a) .60

C. Carlton.

*Coriolanus March. (2 c) 40

Arthur Dana.

Op. 30 No. 7. On the Meadow. Mazurka. (2 a) 25
No. 9. Return from Vacation. March. (2 a) 25
*Op. 31 No. 2. March of the Dryads. (2 b) .50
Fairy Life. Gavotte. (2 c). 40

Charles Dennée.

*Op. 12 No. 3. Rondo Villageois. (2 b). . .25
Op. 15 No. 5. Valse. (2 c). 40
Op. 28 No. 4. Chase of the Butterflies. (2 a) 40
No. 5. Around the Maypole. (2 b) .40
Op. 31 No. 1. Hide and Seek. (2 c) . . .40

Stepán Esipoff.

Op. 52 No. 3. Phantom March. (2 a) . . .30
Rêve Hongrois. (2 c) 40

Max Franke.

Op. 56 No. 4. In the Boat. (2 c) 40
*No. 5. Harvest Festival. (2 c) . .30
No. 7. The Mill. (2 b) 40

R. Friml.

Op. 35 No. 1. Solitude. (2 b) 30
No. 6. Contemplation. (2 c) . . .30

Hans Freytag.

Op. 56 No. 5. The Pony Ride. (2 b) . .40

G. A. Grant-Schaefer.

*On Guard. March. (2 b) 50
Southwinds. (2 c) 50
The Canadienne Belle. (2 b) 40
Op. 12 No. 1. Circus Parade. (2 a) . . .40

Cornelius Gurlitt.

Op 201. Song of Victory. (2 b) 30

Cornelius Gurlitt.

*Op. 207 No. 4. Always Merry. Scherzo. (2 a) 25
No. 5. Forest Brook. (2 a). . .25
*Op. 228. Spanish Dance. (2 b) 30

Carl Heins.

Op. 270 No. 1. Away to the Woods. (2 a) .40
No. 2. Thoughts of Home. (2 b) .40

G. Horváth.

Op. 94 No. 1. Hurdle race. (2 a) 40
No. 3. The Acrobat. (2 a) . . .40

Ernst Kullak.

*Op. 31 No. 1. Pierrot's Dance. (2 c) . .40
No. 3. A Fairy Tale. (2 a) . . .40

Heinrich Lichner.

*Op. 320 No. 1. Spring Festival. (2 c) . .50
No. 2. Evening Serenade. (2 c) .50

Frank Lynes.

†Op. 14 No. 3. The Hunter's Song. (2 a) . .30
*No. 6. The Marionettes. Waltz. (2 a) 40
No. 8. Tarantelle. (2 b) 40
Op. 24 No. 3. Rondoletto. (2 b) 40
Op. 26. In the Hammock. (2 c) 40
Op. 28 No. 1. Cinderella's Wedding March. (2 a) 30
Op. 39 No. 2. Analytical Sonatina in G major. (2 a) 50
Op. 41 No. 2. The Water Wheel. (2 b). .40
Op. 50 No. 3. The Story by the Mouse. (2 a) 40
Saltarello 30
Sunny Hours. Waltz 35

Florence Maxim.

Boy Roy and His Friends / The Shoemaker } (2 a) 30
Jack and the Beanstalk. (2 a) 30

Chas. Morley.

*Op. 99 No. 1. Tea Rose. March. (2 a). .25

Ernest Newton

Rustic Dance. (2 a) 30
Spring Song. (2 a). 30
Minuet. (2 a) 30

L. E. Orth.

Op. 17 No. 2. Staccato March. (2 a) . . .40

L. E. Orth.

Op. 23 No. 8. Hop goes the Grasshopper. (2 a) 30
*Op. 29 No. 5. In Uniform. March. (2 c) .40
Op. 30 No. 6. Light of Heart. (2 a) . . .30
No. 9. A Penny for your Thoughts. (2 b) 30

Edmund Parlow.

Op. 42 No. 11. Telling Fairy Stories. (2 a) .25
Op. 71 No. 1. Merry Playmates. (2 b). . .40
No. 2. Vacation Rambles. (2 c) . .40
Op. 91 No. 3. Sailor's Dance. (2 c) . . .40

G. Philipp.

Song of Summer Birds. (2 a) 30

W. Popp.

Op. 526. Gavotte in Thirds. (2 b) . . .40

Arnoldo Sartorio.

Op. 174 No. 1. The Briar Rose. Mazurka. (2 c) 40
Op. 381 No. 9. Frolic in the Barn. (2 a) .30

Ludvig Schytté.

Op. 66 No. 6. Hide and Seek. (2 a) . .30
No. 13. Hunting Butterflies. (2 b) .30
No. 24. Witches' Revels. (2 c). .40
†Op. 93 No. 1. Sylphes and Nixies. (2 c) .50

F. Voss.

Op. 30 No. 3. Rondo grazioso. (2 b) . .50

Josef Weiss.

Op. 53. No. 3. Village Wedding. (2 c). .40

Nicolai von Wilm.

Op. 210 No. 1. Free from Care. (2 c) . .30
Op. 215 No. 1. Joys of Youth. (2 a) . .40
No. 5. Full of Frolic. (2 b) . .40

Bernhard Wolff.

Op. 249. Dance of the Dwarfs. (2 c). . .40
Op. 250. Turkish March. (2 c) 40
Op. 254 No. 1. Jocous Dance. (2 b). . .30

J. Ziegler.

Op. 20 No. 3. Spinning Song. (2 c) . . .40

Paul Zilcher.

Op. 34. In the Circus.
No. 2. The Prancing Horse. (2 b) .30
No. 5. Out Comes the Bear. (2 c) .30

Pieces markod with an asterisk (*) are also published as **Pianoforte Duets.**
Pieces marked † are also published for **Pianoforte Six Hands.**

ARTHUR P. SCHMIDT
BOSTON LEIPZIG NEW YORK.

Printed in Germany.

N° 37

Schmidt's Educational Series.

PIANOFORTE STUDIES.

AILBOUT, HANS.

Vol. 67. Op. 315. 20 Progressive Velocity Studies. 0.75

BACH, J. S.

24. 15 Two-Voice Inventions. Edited by Arthur Foote 0.75

BIEHL, ALBERT.

66. Op. 139. Preparatory School of Technic. 12 Etudes 0.75
91. Op. 140. 10 Octave Studies. 0.75
29. Op. 153. 12 Melodious Studies for the development of the left hand 0.75
39. Op. 156. 12 Melodious Arpeggio Studies 0.75
9. 15 Selected Etudes for the development of technic and expression 0.75

CONCONE, J.

96. **Studies in Melody and Interpretation.** Augmented, Edited and Arranged by **THOMAS TAPPER** . . . . . .

DENNÉE, CHARLES.

37. Progressive Studies in Octave Playing (with special preparatory exercises) 1.00

EGGELING, GEORG.

75. Op. 90. 18 Melodious Octave Studies of Medium Difficulty. 1.00
16a-b. Op. 170. 25 Etudes (without octaves) for technical and musical development. 2 Books each 0.75
60a-b. Op. 176. Pleasure and Progress. 35 Descriptive Etudes for the earlier grades. 2 Books ea. 0.75

FOOTE, ARTHUR.

2. Op. 27. 9 Etudes for musical and technical development 1.00
73. Op. 52. 20 Preludes in the form of short technical Studies 1.00
74. **Etude Album.** A Collection of Etudes, selected and arranged in progressive order . . . 1.00

FRIML, RUDOLF.

68a-b. Op. 75. Etudes Poetiques. 2 Books . . . . . each 0.75

GURLITT, CORNELIUS.

41. Op. 186. Velocity Studies for Beginners 0.75
31. Op. 187. 53 Very first Studies 0.75
51. Op. 198. 16 Studies in Melody and Rhythm . . . 0.75
52. Op. 199. 16 Melodious Studies for more advanced players (A Sequel to "Studies in Melody and Rhythm" Op. 198). 0.75

HELLER, STEPHEN.

78a-b. A Compendium of HELLER'S Pianoforte Studies. Revised, Edited and Arranged in Progressive Order by **ARTHUR FOOTE.** 2 Books . . . . . each 0.75

HOFMANN, RICHARD.

Vol. 40. 10 Melodious Etudes from Op. 72 . . . . . 0.75

KAISER, ALFRED.

25. The Weaker Fingers. Exercises and tuneful pieces 0.75

KRAUSE, EMIL.

26. Op. 99. 12 Technical Studies for the equal development of both hands. 0.75

LYNES, FRANK.

8. Op. 20. 10 Special Studies 0.75
92. Op. 21. 8 Studies for the development of the 3rd, 4th, and 5th fingers 0.75

MAC DOWELL, EDWARD.

4. Op. 39. 12 Studies for the development of technic and style 1.50

MAYLATH, H.

55. Op. 163. Melodious Etudes. Edited by Charles Dennée 0.75

MEYER, FERDINAND.

70. The Pupil's First Etude Album. 53 Easiest Etudes 0.75
71. The Pupil's Second Etude Album. 34 Easy Etudes 0.75

NEUPERT, EDMUND.

61. 10 Selected Studies for the development of Expression and technic. Arranged and edited by Charles Dennée. 1.00

PFITZNER, HEINRICH.

13. Systematic training for Polyphonic Playing. . . . 0.75

SARTORIO, ARNOLDO.

21. Op. 214. 14 Melodious Etudes (without octaves) . 0.75

SCHYTTÉ, LUDVIG.

7. 10 Melodious Etudes from Op. 66 . . . . . 0.75

TAPPER, THOMAS.

12. Sight Reading and Memory Lessons 0.75

TURNER, A. D.

86. 15 Short Melodious Studies from Op. 30. (Selected and Edited by F. Addison Porter) . . . 0.75
87. Special Studies for the Pianoforte. (Selected, Revised and Edited by F. Addison Porter) . 0.75

WILM, NICOLAI VON.

77. Phrasing and Agility. 12 Etudes 0.75

ARTHUR P. SCHMIDT

BOSTON 120 Boylston Street.

LEIPZIG

NEW YORK 11 West 36th Street.

Printed in Germany.

UNIVERSITY OF ILLINOIS – URBANA
N30112064323014A

Schmidt's Educational Series.

Violin ∽ Violoncello ∽ Organ ∽ Vocal.

VIOLIN.

Vol.

ALTHAUS, BASIL.

5a-c. Op. 65. Legato and Staccato Studies.
Part 1. Exercises in the first position 0.60
Part 2. Exercises in the first to fourth positions 0.60
Part 3. Scale Studies in two octaves and exercises in all positions 0.60

BIEHL, ALBERT.

54. Op. 178. First Recreations. 5 Compositions for Violin and Pianoforte. (First Position) 0.60

BOHM, Carl.

23a-b. Op. 366. From many Lands. 12 Compositions for Violin and Pianoforte. 2 Books . . . . . each 0.75
10a-b. Op. 367. 40 Progressive Studies (First Position). 2 Parts . . . . . each 0.60

CUTTER, BENJAMIN.

62. 5 Characteristic pieces for Violin and Pianoforte (First Position) 0.75

Vol.

DANCLA, CHARLES.

36. Op. 191. Spring Flowers. 6 Compositions for Violin and Piano 0.90
42. Op. 194. 12 Melodious Studies (With accompaniment of a second violin) . . 0.75

HERMANN, FRIEDRICH.

18a-c. Op. 29. 36 Exercises and Etudes.
Book 1. 12 Exercises for Beginners (First Position) 0 60
Book 2. 12 Easy Etudes (First and Third Positions) 0.60
Book 3. 12 Special Studies (First to Seventh Positions) 0.60

HERMANN, TH.

28a-b. Op. 100. 12 Melodious Etudes (First Position) with accompaniment of a second violin. 2 Books. . . . . each 0.60

HOFMANN, RICHARD.

32a-b. 14 Etudes (with accompaniment of a second violin). 2 Books . . . . . each 0.60

VIOLONCELLO.

14. **SCHRÖDER, CARL.** Op. 87. 18 Very Easy Studies (with second 'cello ad lib.) 0.75

ORGAN.

56. **DUNHAM, HENRY, M.** Bach's smaller Organ Works (8 Short Preludes and Fugues and other Pieces Adapted to the Modern Organ, with registration, pedalling etc.) 1.00
95 **KING, OLIVER.** Wedding Suite. 4 Compositions. 1.00
33. **TRUETTE, EVERETT E.** The Organist's First Etude Album 0.90
34. **TRUETTE, EVERETT E.** 20 Preludes and Postludes (A Sequel to the Organist's First Etude Album) 0.90
65a-b. **STEANE, BRUCE.** Short Compositions for the Church Service.
Book I. A Book of Short Voluntaries. 0.75
Book II. Offertories and Other Pieces 0.75

VOCAL.

83a-b. **LYRIC FANCIES.** Album of Songs by American Composers 2 Volumes . . . . . each 1.25
80. **SCHMIDT'S Collection of Sacred Songs.** High Voice
81. **SCHMIDT'S Collection of Sacred Songs.** Medium Voice
82. **SCHMIDT'S Collection of Sacred Songs.** Low Voice
22. **STURM, WILH.** Op. 83. 12 Vocalises for Soprano or Tenor 0.75

ARTHUR P. SCHMIDT
BOSTON 120 Boylston Street.
LEIPZIG
NEW YORK 11 West 36th Street.

Printed in Germany.